DIVISION OF WATER RESOURCES

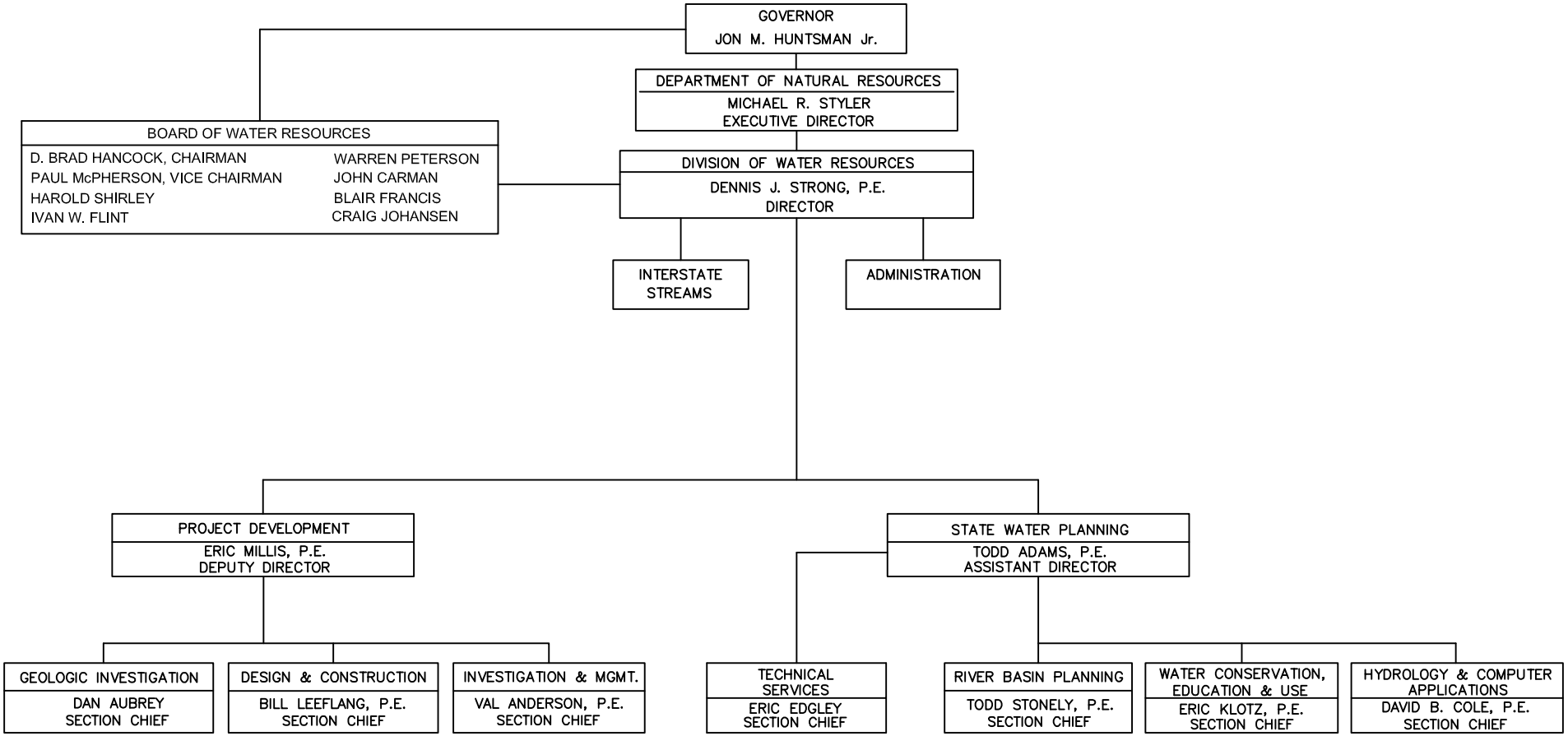

August 2006